

CONTOURS MAERIAL

3365 I STREET EXTENSION

PETALUMA, CA 94952

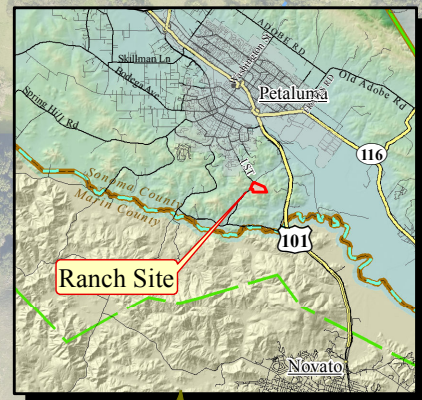

Property in These AVAs

Petaluma Gap

Sonoma Coast

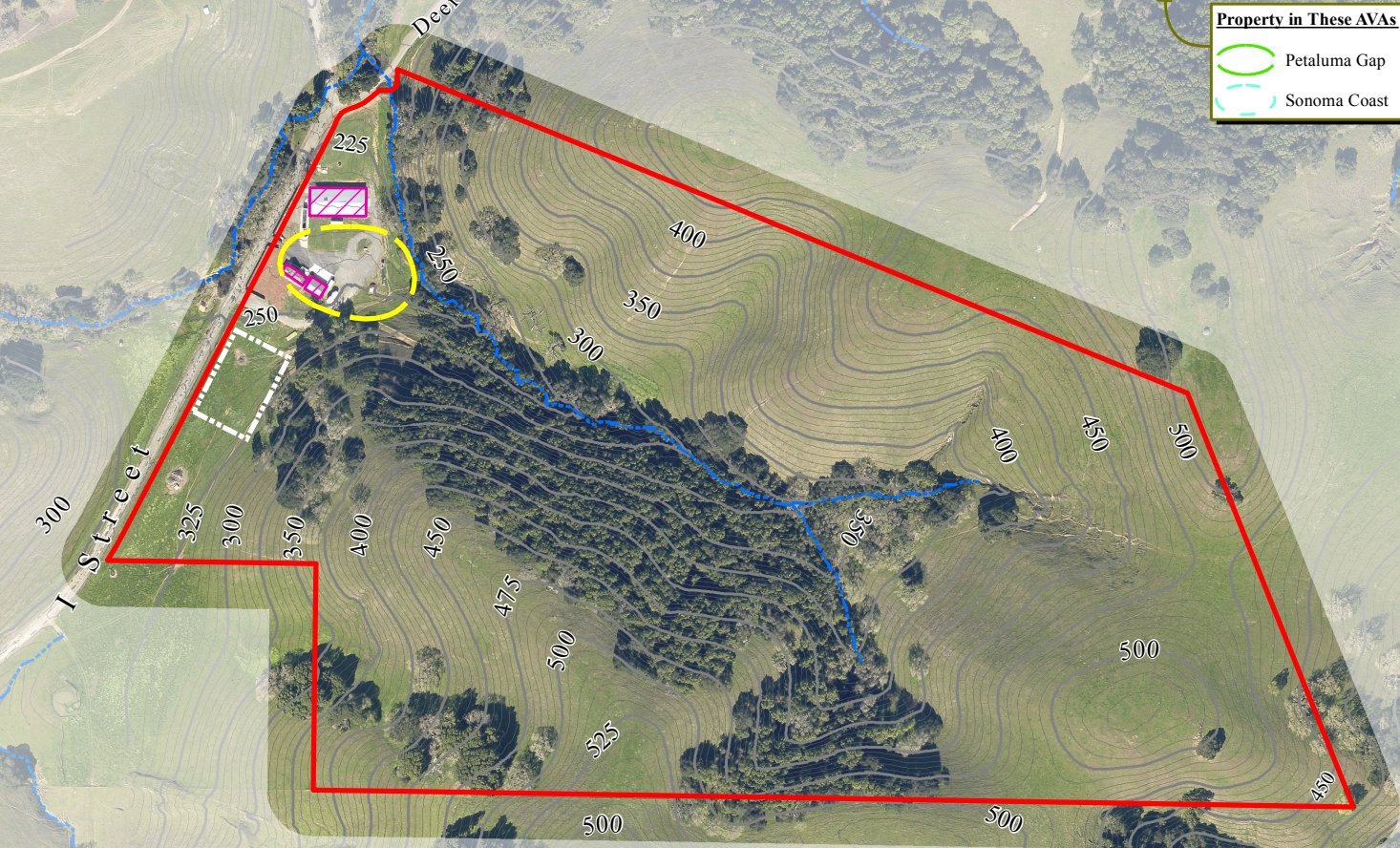

- APN 019-260-012 (63.14ac)
- Building Footprints
- Building Envelope
- Leach Field Area
- Streams (LiDAR)
- 25ft Contour
- 5ft Contour

RAY CARLSON
AND ASSOCIATES, INC.
Mapping for a Better World™
RCMAPS.COM • 707-528-7649

NOTE: THIS MAP WAS CREATED BY RAY CARLSON & ASSOCIATES, INC. STREET AND ASSESSOR PARCEL DATA PROVIDED BY COUNTY OF SONOMA, SUBJECT TO STANDARD CONDITIONS.

ANY BOUNDARY SHOWN IS STRICTLY FOR REFERENCE PURPOSES ONLY. BOUNDARY LINES SHOWN HAVE NOT BEEN VERIFIED AND/OR SURVEYED. NO LIABILITY IS ASSUMED OR IMPLIED FOR THE LOCATION OF BOUNDARY LINES OR THE ACCURACY OF ACREAGE FIGURES HEREON. USE OF THIS PRODUCT IS COVERED BY COPYRIGHT LAWS.

RAY CARLSON & ASSOCIATES, INC. IS TO BE HELD HARMLESS FOR ANY AND ALL DISCREPANCIES OF DISTANCE AND GRAPHIC DISTORTION RELATING TO THE USE AND DEPENDENCE UPON THIS REPRESENTATION. THIS MAP IS AN ENLARGEMENT OF SMALLER-SCALE DATASETS.
Building Envelope, Leach Field & Acres per Parcel Map, MNS 05-0022 (Bk755, Pg10-14).
Elevation, Buildings & Creeks per Sonoma County Vegetation Mapping, 2013 LiDAR.
Consortium, NASA, University of Maryland, Watershed Sciences, Inc., Tukman Geospatial LLC.
Aerial per Pictometry/Sonoma County, 2018.
©May 2, 2019 JOB NO. 2017-043-BundesenC21-Medeiros

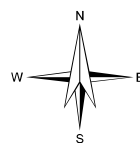

1 inch = 400 feet

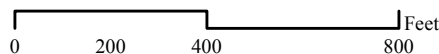

21 CENTURY 21
Bundesen

Karl W. Bundesen, President
(707) 769-9000 | karl@bundesen.com
DRE License # 01293583 & 00902729
Serving Sonoma & Marin for Over 55 Years